

**REFERENCE**

1. D	DOOR	3'-6" x 7'-0"	(1067 x 2134)
2. D	DOOR	3'-0" x 6'-6"	(914 x 1981)
3. D	DOOR	2'-6" x 5'-6"	(762 x 1981)
4. G.D.	GRILL DOOR	3'-0" x 8'-6"	(914 x 1981)
5. W <sub>o</sub>	WINDOW	6'-0" x 4'-6"	(1829 x 1372)
6. W	WINDOW	4'-0" x 4'-6"	(1219 x 1372)
7. W	WINDOW	3'-0" x 4'-6"	(914 x 1372)
8. W	WINDOW	2'-0" x 4'-6"	(610 x 1372)
9. V	VENTILATOR	2'-0" x 1'-6"	(610 x 457)
10. VERANDAH	GRILL	8'-0" x 6'-6"	(2438 x 1981)
11. O	OPENING	3'-0" x 6'-6"	(914 x 1981)
12. S	SHELF	5'-0" x 6'-6"	(1829 x 1981)
13. C.B.	CUPBOARD	3'-0" x 6'-6"	(914 x 1981)

**COLOUR CODE**

PROPOSED CONSTRUCTION: [Symbol]

ROAD PORTION: [Symbol]

PLOT BOUNDARY: [Symbol]

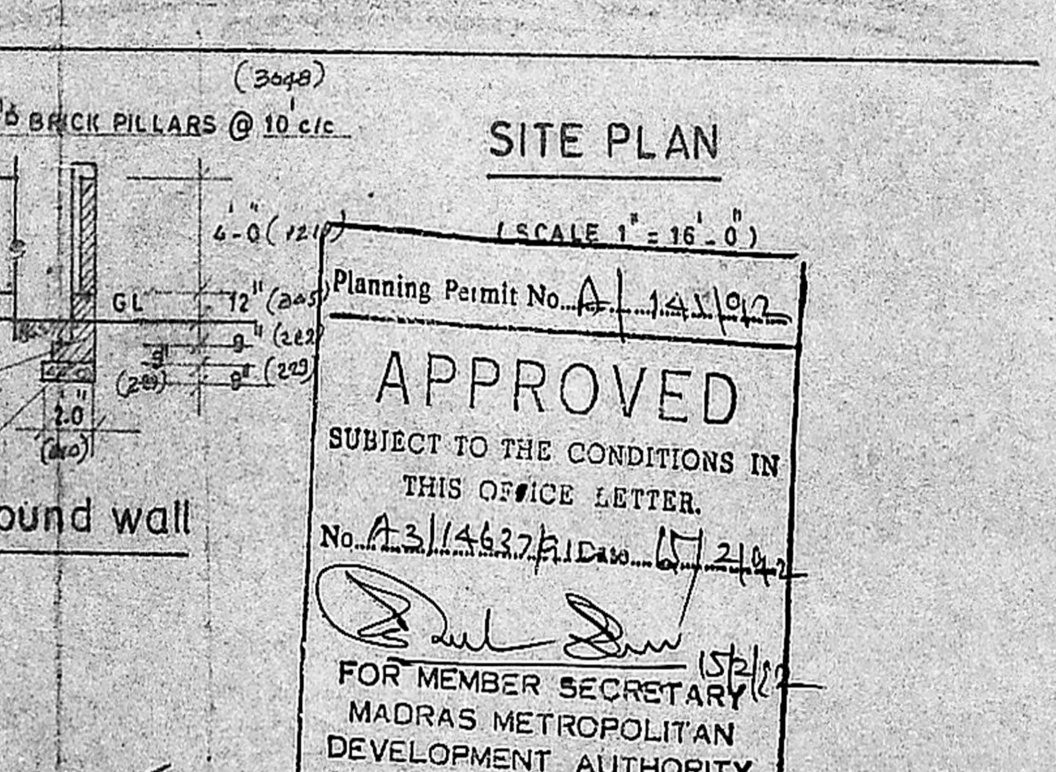
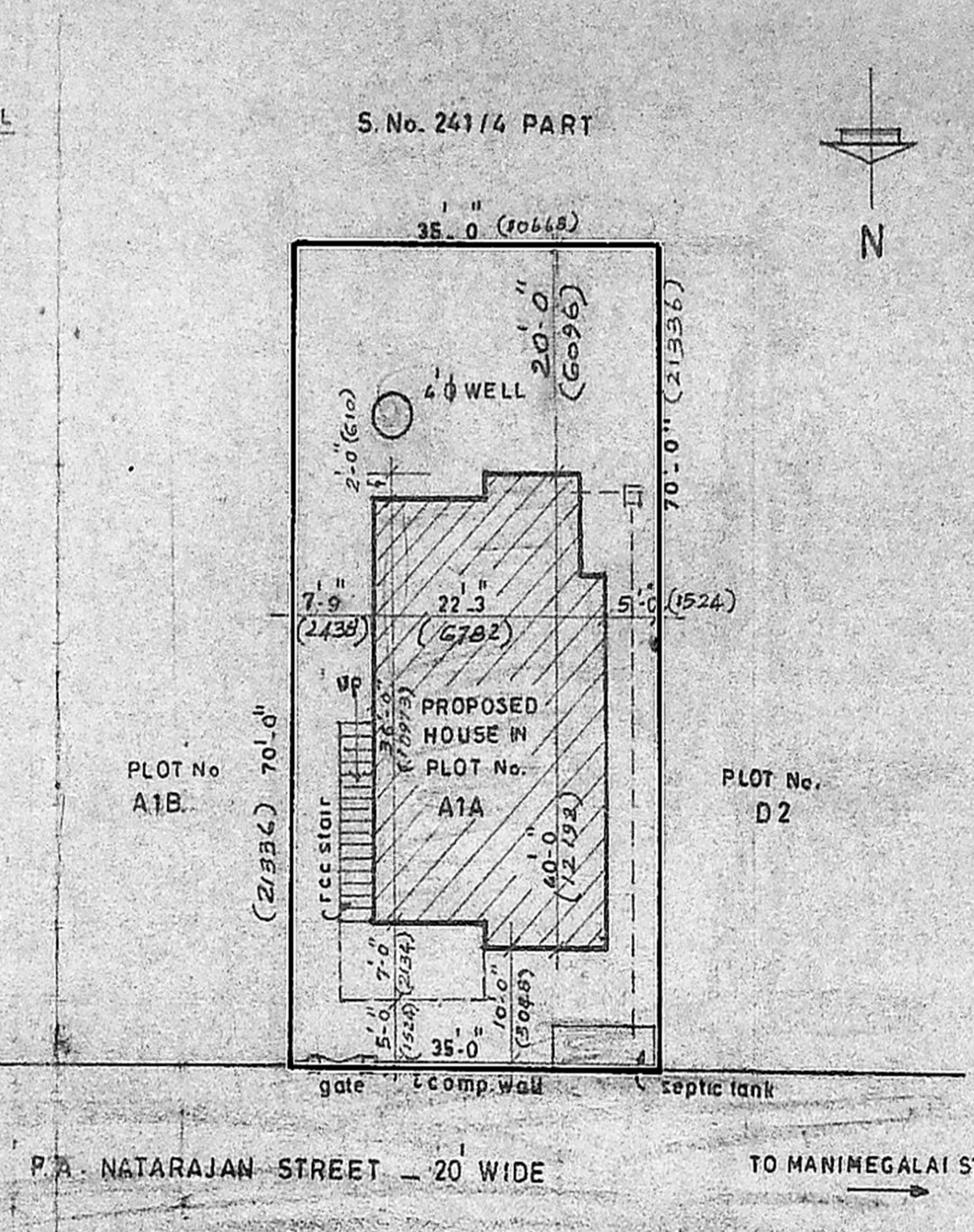
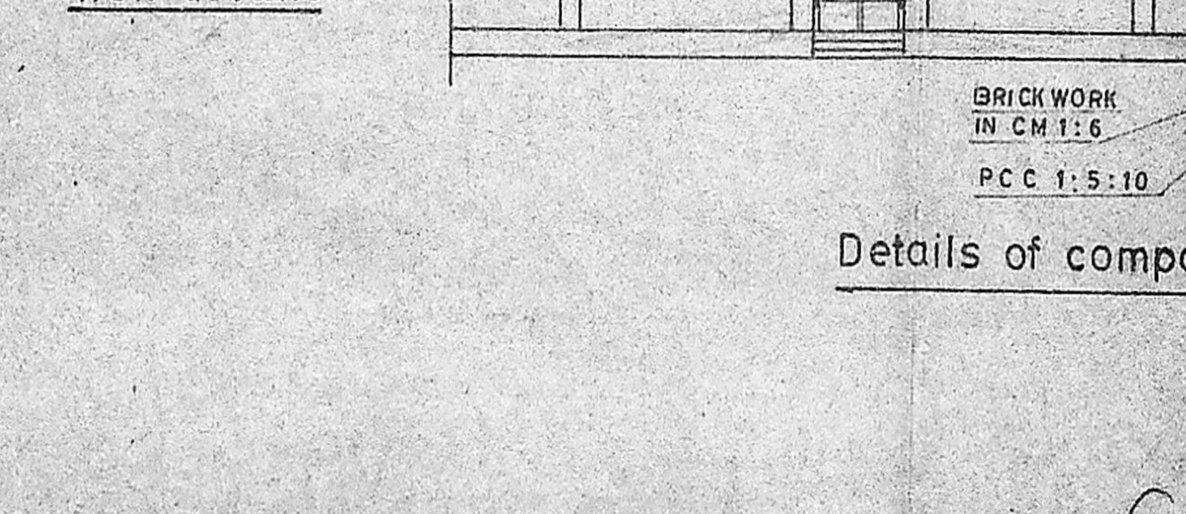
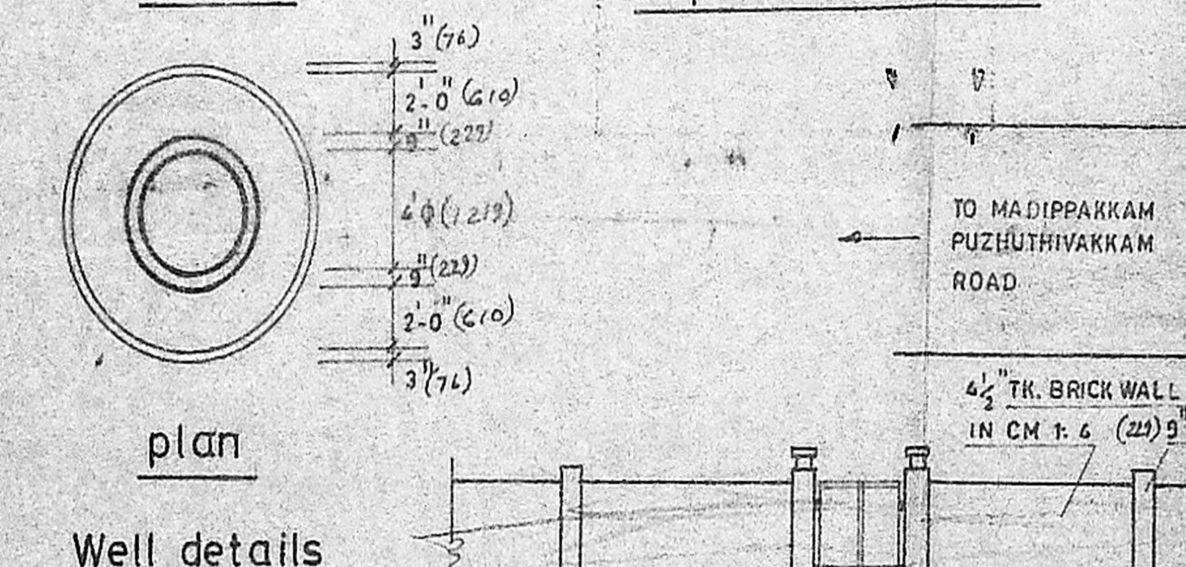

LAYOUT APPROVED BY D.D.T.P. No. 82/64

Plot area = 2450 sft (228m<sup>2</sup>)  
Plinth area = 823 sft (76.5m<sup>2</sup>)  
Scale 1" = 8'-0"

PLAN SHOWING THE PROPOSED DWELLING HOUSE IN PLOT No. A1A AT P.A. NATARAJAN STREET, MANIMEGALAI STREET EXTENSION IN THE LAYOUT IN S.No. 241/4 MADIPPAKKAM VILLAGE MADRAS.91

LICENSED SURVEYOR & CIVIL ENGINEERING CONTRACTOR  
Office: Rameshwaram Rd. (Upside)  
13/2/192

OWNER: [Signature]

